# RTUS 050 B MS

Item No: T0050112999
RTUS Ultra Soldering tip, bevel cut, 5.0 mm, MIL-SPEC

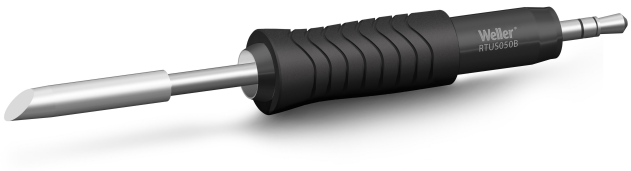

## KEY FEATURES

- For all heavy duty application with larger component sizes:
  Smart high performance active tips for heavy duty and largest components: from 1612 (Component Size XL to XXL)
- Extremely Fast 7-Second Heat-Up Time for Heavy-Duty Applications
- Thermal Core Technology Provides High Power at the Tip Point
- Maximum Precision:
  Short tip-to-grip distance and optimized shape provides maximum precision during the soldering process.
- Clear Identification Smart Tips
- Full Process Control with Tip Lock Function
- Full Traceability with Tip ID Number and Integrated Data Storage
- Accurate Data Results with Tip-Offset Function
- Fast, Safe and Easy Tip Exchange
- Maximum Protection:
  (IPC industry standards - TM-650 2.5.33)

## TECHNICAL DATA

| | |
|---|---|
| Length | 32mm |
| Diameter | 5.0 mm |
| Mil-Spec | Yes |
| Tip Range | Smart RT Ultra |
| Tip Shape | Bevel Cut |
| Tip Type | MS |
| UPC | 037103369703 |
| Works With | WXUPS MS |
| Product Family | SMART RT Ultra Active Tips |